

Job
**Chippenham Gateway
 M4 Junction 17**
 Drawing Title
Site Location Plan
 Scale
1:2500
 Date
July 2016

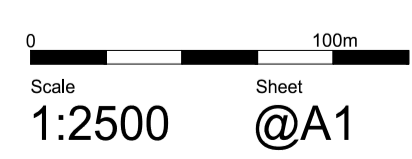

Drawn
AGL
 Checked
JJ

22/03/17	Final version for submission - drawing number amended	AGL	JJ	D
21/03/17	Drawing scale changed, road name annotation added	AGL	JJ	C
07/03/17	Existing contours added, red line boundary updated	AGL	JJ	B
22/08/16	Base Survey Updated	AGL	JJ	A
Date		Initial	Checked	Rev.

ST.MODWEN
 THE UK'S LEADING REGENERATION SPECIALIST



Cedar Yard, 290A Gloucester Road, Bishopston, Bristol, BS7 8PD
 t 0117 9428286 e architecture@angusmeek.co.uk
 f 0117 9420495 w angusmeek.co.uk

Job No. Drawing No. Rev.
2502 5150100-AMA-17-00-DR-A-L001 D

© Angus Meek Partnership. Not to be reproduced in part or whole, without consent. Any discrepancies to be reported to the architect. Contractors to verify all dimensions and sizes on site.