

**1 LAYOUT PLAN**  
Scale: 1:250

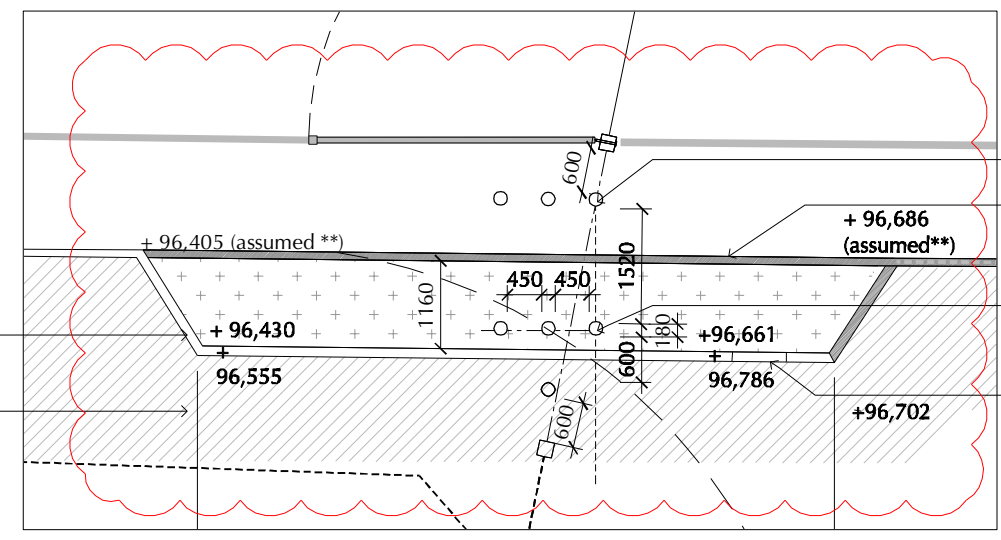

**2 DETAIL PLAN 01**  
Scale: 1:100

\* - Full survey to be undertaken on site before confirmation of instruction. All dimensions to be checked on site by the Contractor.

\*\* -To be set 25mm above existing asphalt road level

**Notes**  
1. This document should not be relied on or used in circumstances other than those for which it was prepared and for which Chris Blandford Associates was commissioned. Chris Blandford Associates accepts no responsibility for this document to any other party other than the person by whom it was commissioned.

Other than the details shown in relation to discharging Planning Condition 8 - Gating and Bollarding Measures on the A344, all details on this plan are for illustrative purposes only

Rev	Date	Drw	Revision or reason for Issue
L	11/11/14	RB	Kent carriage gap changed due to u/g services
K	07/11/14	PB	Levels added to North side of Road
J	06/11/14	RB	Levels and kent carriage gap revised
I	23/10/14	RB	Dimensions added for kent carriage gap
H	21/10/14	RB	Dimensions added
G	02/10/14	SH	Kent carriage gap and cycle stands amended
F	05/09/14	RB	Kerb information added
E	08/08/14	RB	Dimensions added
D	05/08/14	RB	Details and Dimensions added
C	02/04/14	SG	Hard wearing grass removed
B	28/11/13	DWE	Final crossing layout to WC
A	19/09/13	SG	Byway 12 proposed gates omitted

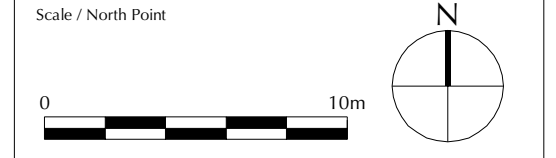

**CHRIS BLANDFORD ASSOCIATES**  
landscape | environment | heritage  
Woolyard, 52 Bermondsey Street, London SE1 3UD  
T 020 7089 6480 E mail@cbastudios.com W www.cbastudios.com

Client <b>English Heritage</b>		
Project Title <b>STONEHENGE ENVIRONMENTAL IMPROVEMENTS PROJECT</b>		
Drawing Series and Title <b>A344/By Way 12 Layout Plan</b>		
Scale @ A3 1:250	Drawn DWe Approved PB	Date <b>August 2013</b> Drawing Status <b>Construction</b>
Drawing number <b>10110301-K-DT064</b>	Revision <b>L</b>	