

RECEIVED
20 DEC 2017

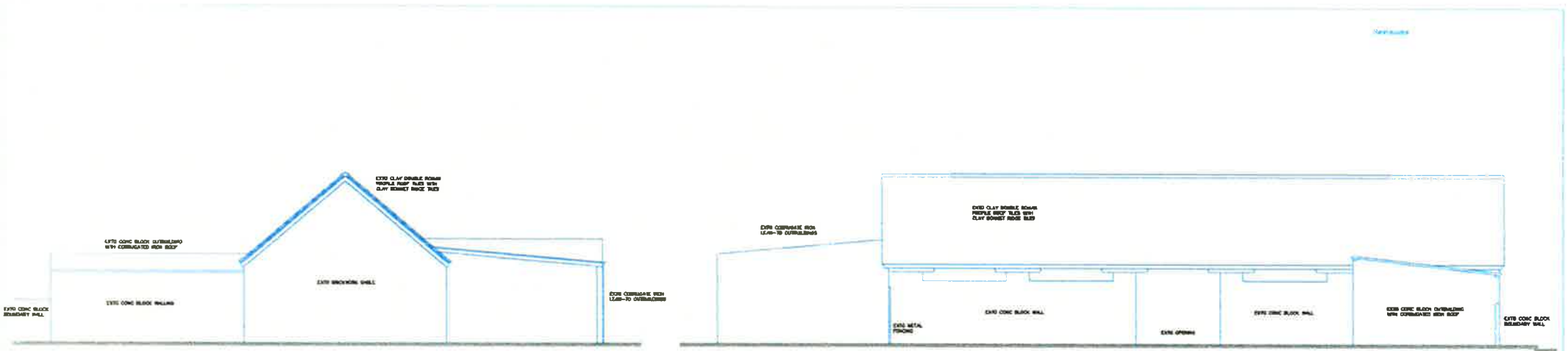

NORTH-EAST (FRONT) ELEVATION

SOUTH-WEST (SIDE) ELEVATION

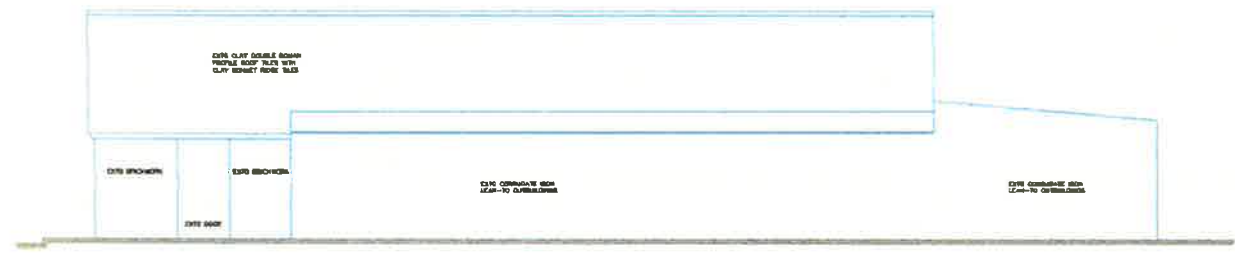

NORTH-EAST (SIDE) ELEVATION

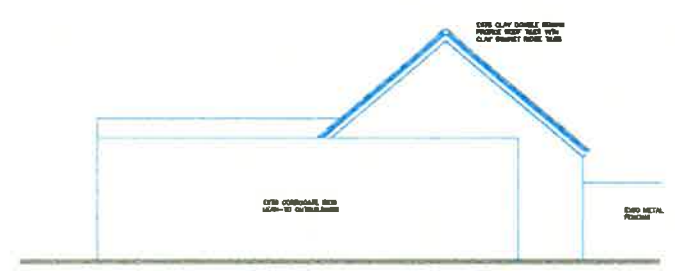

NORTH-WEST (REAR) ELEVATION

SCALE 1/50 WHEN PLOTTED AT A3 SIZE
SCALE 1/200 WHEN PLOTTED AT A4 SIZE

Client		
MR STEPHEN FRY		
Project		
PROPOSED CONVERSION OF EXISTING FARM BUILDING TO SINGLE DWELLING, ELM LEAZE FARM, MAIN STREET, KEEVIL, TROWBRIDGE WILTSHIRE BA14 5NE		
Drawing Title		
SURVEY DRAWING ELEVATIONS		
Scale	Date	Drawn by
A3 REDUCE	20/12/17	
Tin Weeding Building Design Services		
30 Hill Road Trowbridge & Co Wiltshire BA14 2AF		Trowbridge & Co (01753 78887)
Project Number	Drawing Number	
2017-62	62	