

RECEIVED
20 DEC 2017

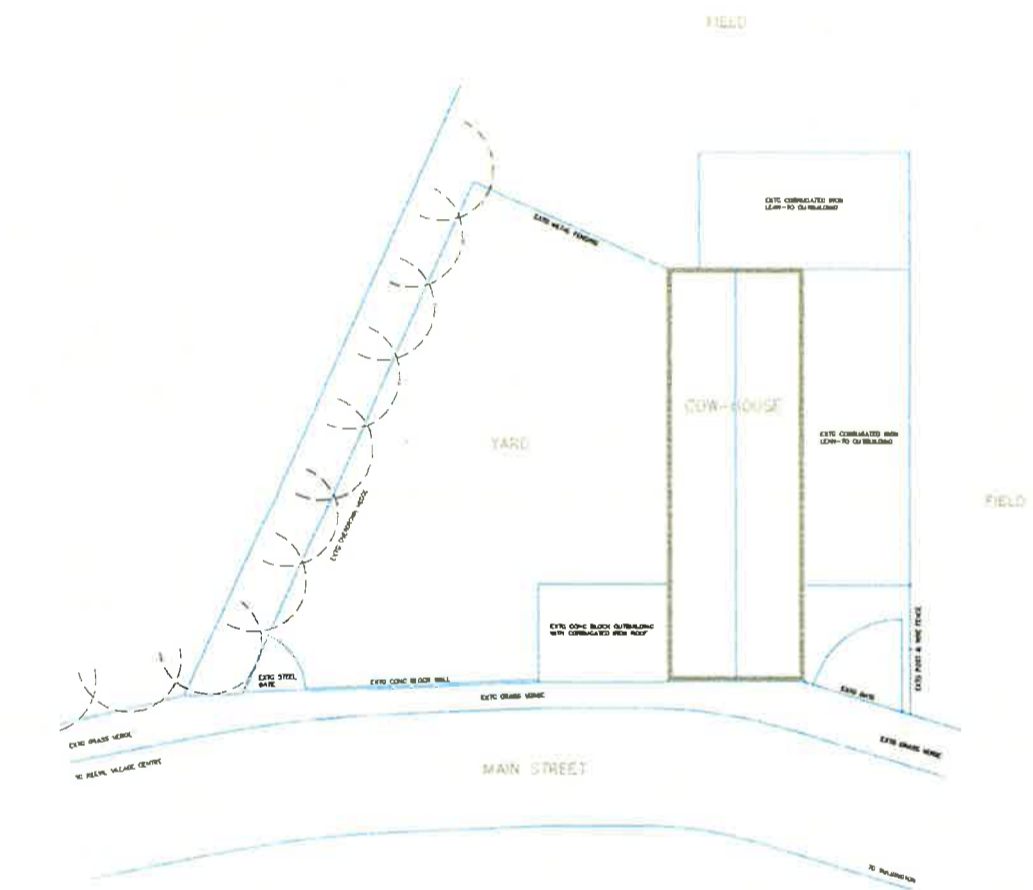

SITE PLAN

Client		
MR. STEPHEN FRY		
Project		
PROPOSED CONVERSION OF EXISTING FARM BUILDING TO SINGLE DWELLING ELM LEAZE FARM MAIN STREET, KEEMLE TROWBRIDGE, WILTSHIRE BA14 5NE		
Drawing Title		
SURVEY DRAWING SITE PLAN		
Date	Drawn by	Drawn for
21/11/2017	SW	SW
Company Name		
Tim Weeding Building Design Services		
Address	Telephone & Fax	
100 High Street Trowbridge BA14 5NE	01753 850000	
Project Number	Drawing Number	
2017-02	02	

0 1 2 3 4 5 6 7 8 9 10
SCALE 1/100 WHEN PLOTTED AT A3 SIZE
SCALE 1/200 WHEN PLOTTED AT A4 SIZE