

RECEIVED  
20 DEC 2017

Revisions

OUTLINE OF EXISTING CORRUGATED  
IRON LEAN-TO OUTBUILDING TO  
BE REMOVED

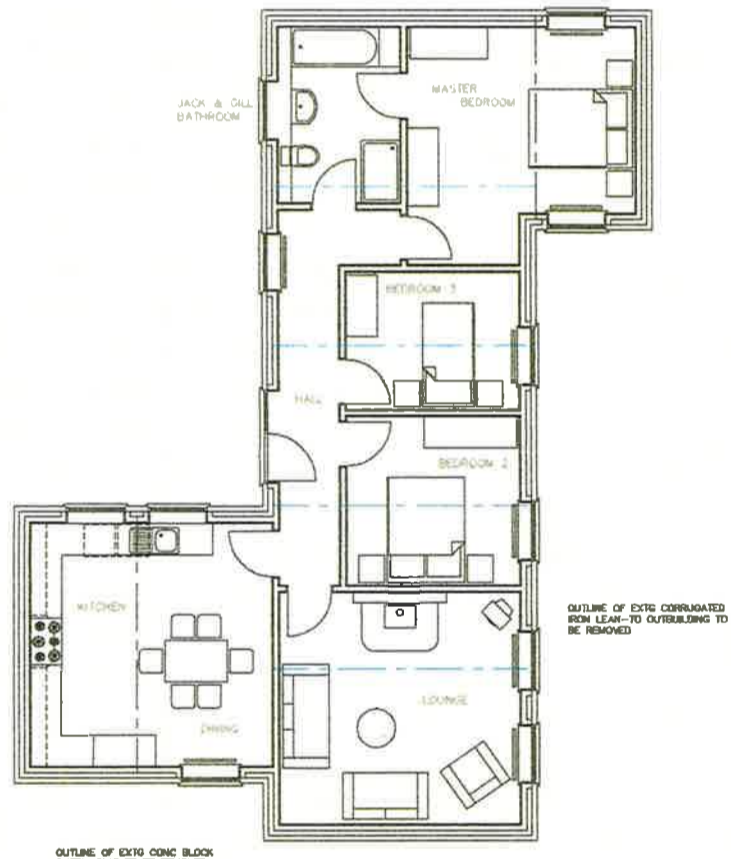

FOOTPRINT AREAS

FOOTPRINT AREA OF EXISTING BUILDING 190.70 SQ M (2052 SQ FT)  
MEASURED OUTSIDE EXTERNAL WALLS.

FOOTPRINT AREA OF PROPOSED CONVERTED BUILDING 119.75 SQ M  
(1296 SQ FT) MEASURED OUTSIDE EXTERNAL WALLS.

FLOOR AREA

FLOOR AREA OF PROPOSED CONVERTED BUILDING 103.52 SQ M  
(1114 SQ FT) MEASURED INSIDE EXTERNAL WALLS.

<b>Client</b>		
MR STEPHEN FRY		
<b>Project</b>		
PROPOSED CONVERSION OF EXISTING FARM BUILDING TO SINGLE DWELLING, ELM LEAZE FARM, MAIN STREET, KEEVL, TROWBRIDGE, WILTSHIRE BA14 6NE		
<b>Drawing Title</b>		
DESIGN DRAWING PLAN		
<b>Scale</b>	<b>Date</b>	<b>Drawn by</b>
AS INDICATED	NOV 2017	
<b>Tim Weeding Building Design Services</b>		
10 Hill Road Trowbridge Wiltshire BA14 3JF		Telephone & Fax (01299 258802)
<b>Project Number</b>	<b>Drawing Number</b>	
2017-62	04	

