

CHURCH FARM  
16 MAIN STREET

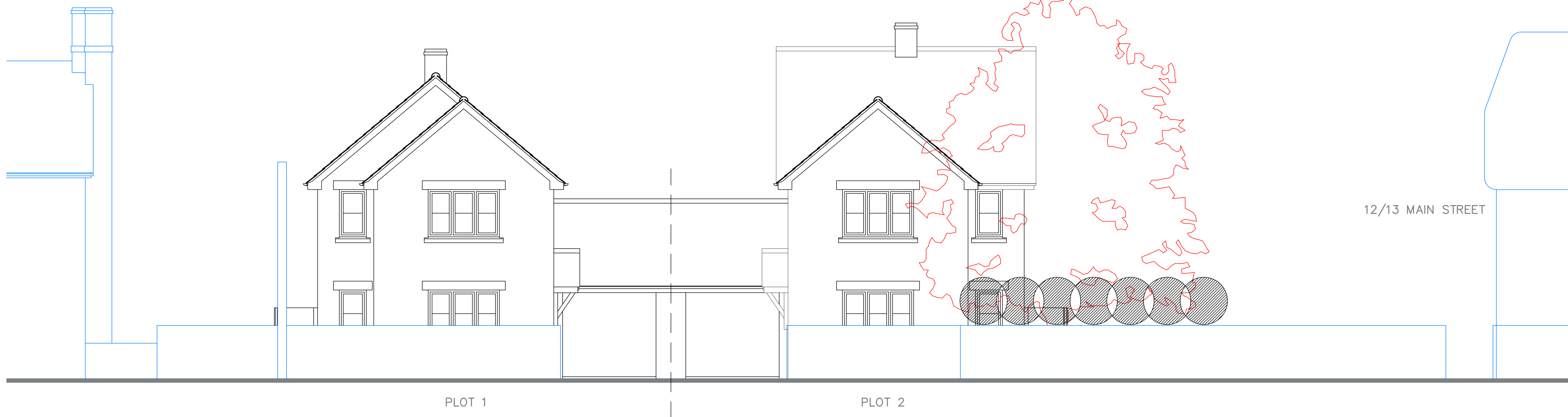

STREET ELEVATION FROM MAIN STREET



NORTH-EAST (FRONT) ELEVATION

PROPOSED EXTERNAL MATERIALS

EXTERNAL WALLS TO BE GOOD QUALITY MIXED RED FACING BRICK TO BE SELECTED AND APPROVED LAID 'STRETCHER BOND' IN LIME MORTAR WITH SLIGHTLY RECESSED WEATHERED POINTING.

ASHLAR STONE FACED LINTELS OVER HEADS OF EXTERNAL OPENINGS WHERE INDICATED.

ASHLAR STONE FACED WINDOW SUB-CILLS.

NATURAL SLATE ROOF COVERING, COLOUR TO BE SELECTED AND APPROVED, WITH MATCHING CONCRETE HALF-ROUND RIDGE TILES.

WINDOWS AND EXTERNAL DOORS TO BE PVCu COMPONENTS COLOUR 'GREY' EXTERNALLY AND 'WHITE' INTERNALLY WITH WOODGRAIN EXTERNAL SURFACE TEXTURE, DOUBLE GLAZED WITH CLEAR/OBSCURE SEALED DOUBLE GLASS UNITS USING LOW-E GLASS WITH TOUGHENED GLASS WHERE REQUIRED.

CELLULAR PVC ROOF FASCIAS AND SOFFITS COLOUR 'GREY' WITH WOODGRAIN SURFACE TEXTURE.

RAINWATER GOODS TO BE BRETT MARTIN, OR EQUAL APPROVED, 'CASCADE' HEAVY PLASTIC SIMULATED CAST IRON RAINWATER GOODS AND FITTINGS, COLOUR 'CLASSIC BLACK'.

Client  
FRANCIS BANFIELD

Project  
PROPOSED DWELLINGS  
on land adjoining  
CHURCH FARM,  
16 MAIN STREET,  
KEEVIL,  
TROWBRIDGE,  
WILTSHIRE. BA14 6LU

Drawing Title  
DESIGN DRAWING.  
ELEVATIONS. SHEET 1.

Scale AS INDICATED	Date NOV 2017	Drawn by
-----------------------	------------------	----------

**Tim Weeding  
Building Design Services**  
30 Mill Road  
Worton  
Devizes  
Wiltshire SN10 5SP  
Telephone & Fax :  
(01380) 728903

Project Number 2017-60	Drawing Number 03
---------------------------	----------------------

