

GENERAL NOTES

- DO NOT SCALE. All dimensions are in metres unless otherwise stated.
- This drawing is to be read in conjunction with all other relevant contract drawings and documents.
- The Contractor should site check all existing dimensions shown. Any discrepancies on this drawing identified by the Contractor should be brought to the attention of the Employer prior to construction on site.
- The contractor shall conform to all Statutory Authority requirements, checking with the Employer/Client to identify both below ground and overhead services. Contractor to fully comply with all CDM, H&S and party wall acts that are current. All BS references are to current editions.
- Drawing to be read in conjunction with drawings 1141-1148 for road no. locations and chainage references.

KEY

- EXISTING GROUND
- PROPOSED GROUND
- FOUL WATER MANHOLE
- STORM WATER MANHOLE
- FOUL WATER PIPE
- STORM WATER PIPE

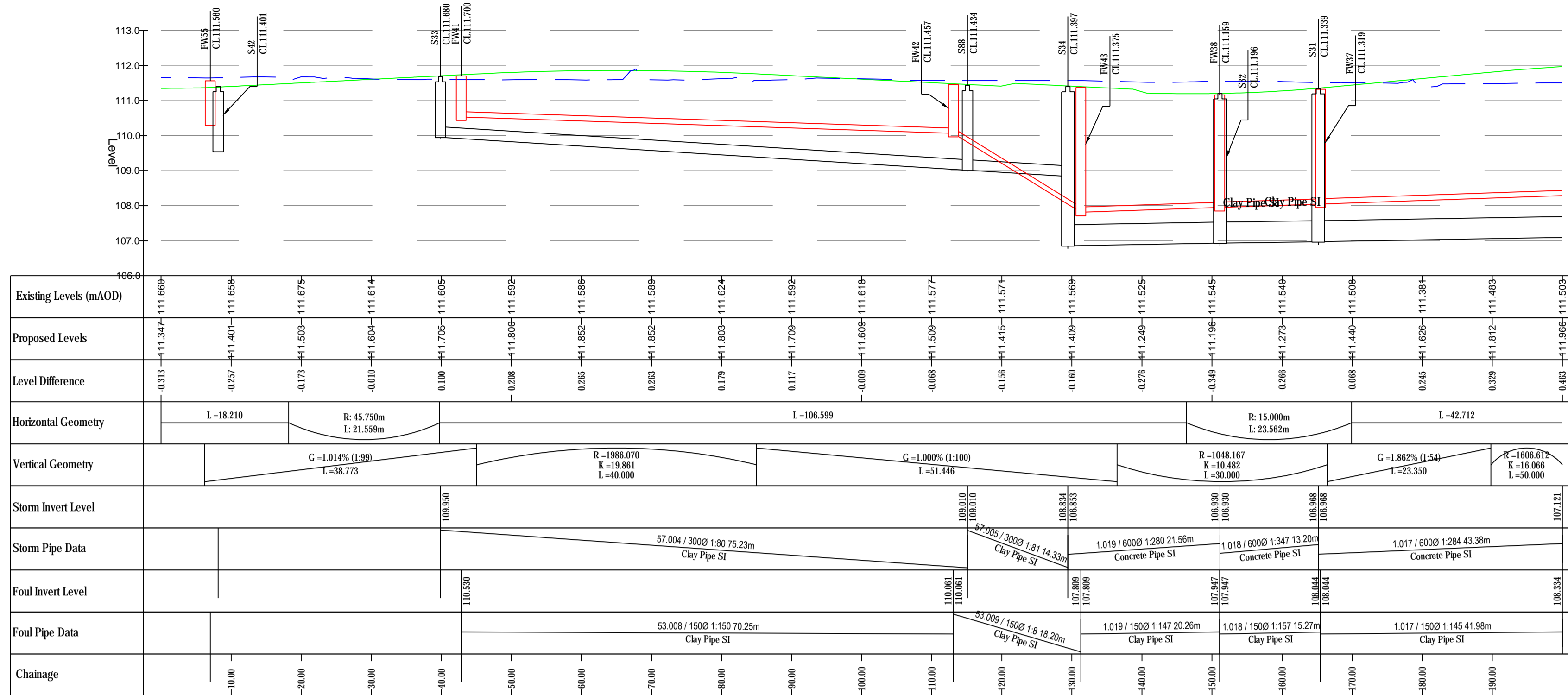

Road 009-010 LONG SECTION  
Datum: 106.00, Chainage: 0.000 - 200.000  
SCALE: H 1:500, V 1:100

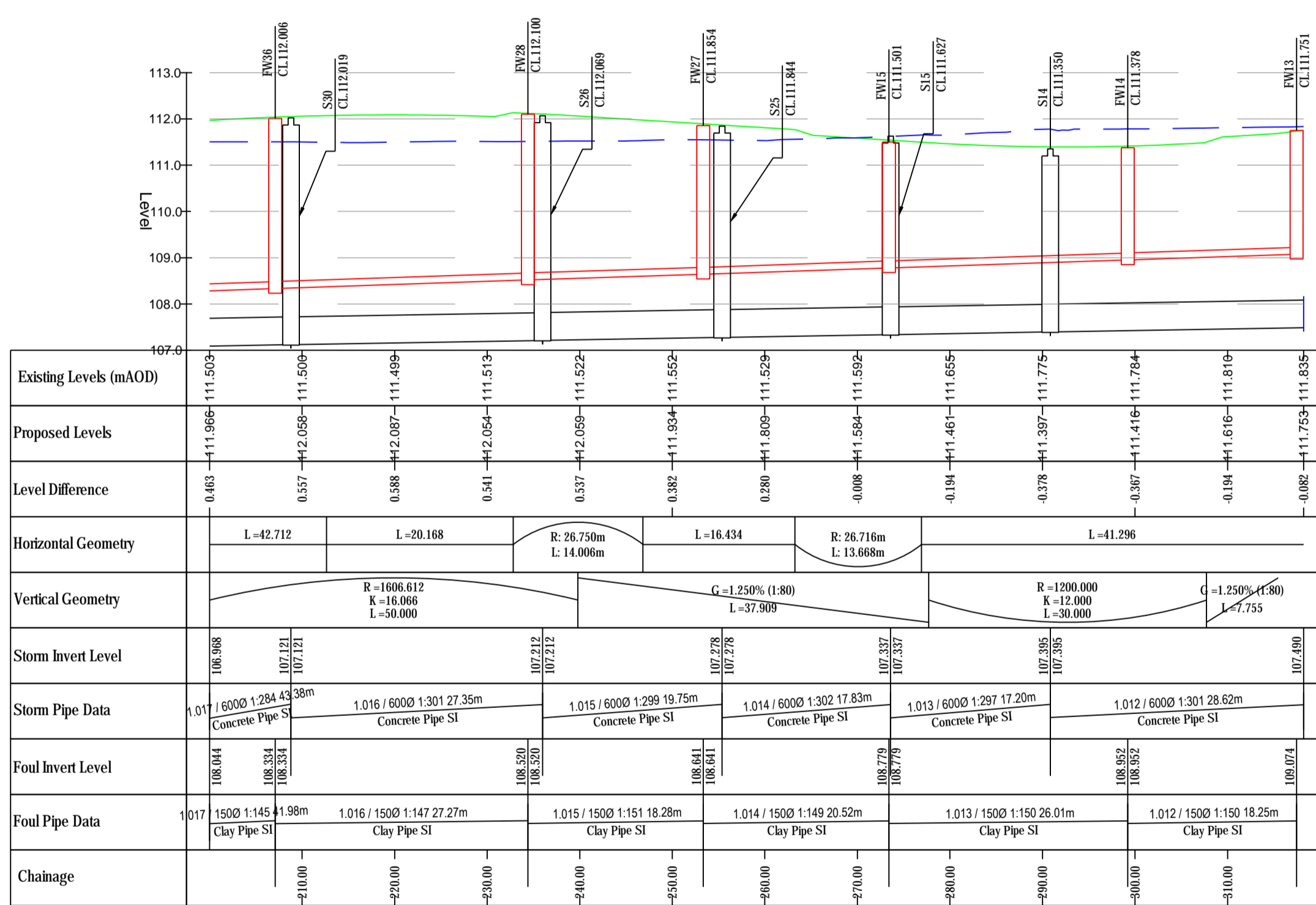

Road 009-010 LONG SECTION  
Datum: 107.00, Chainage: 200.000 - 318.214  
SCALE: H 1:500, V 1:100

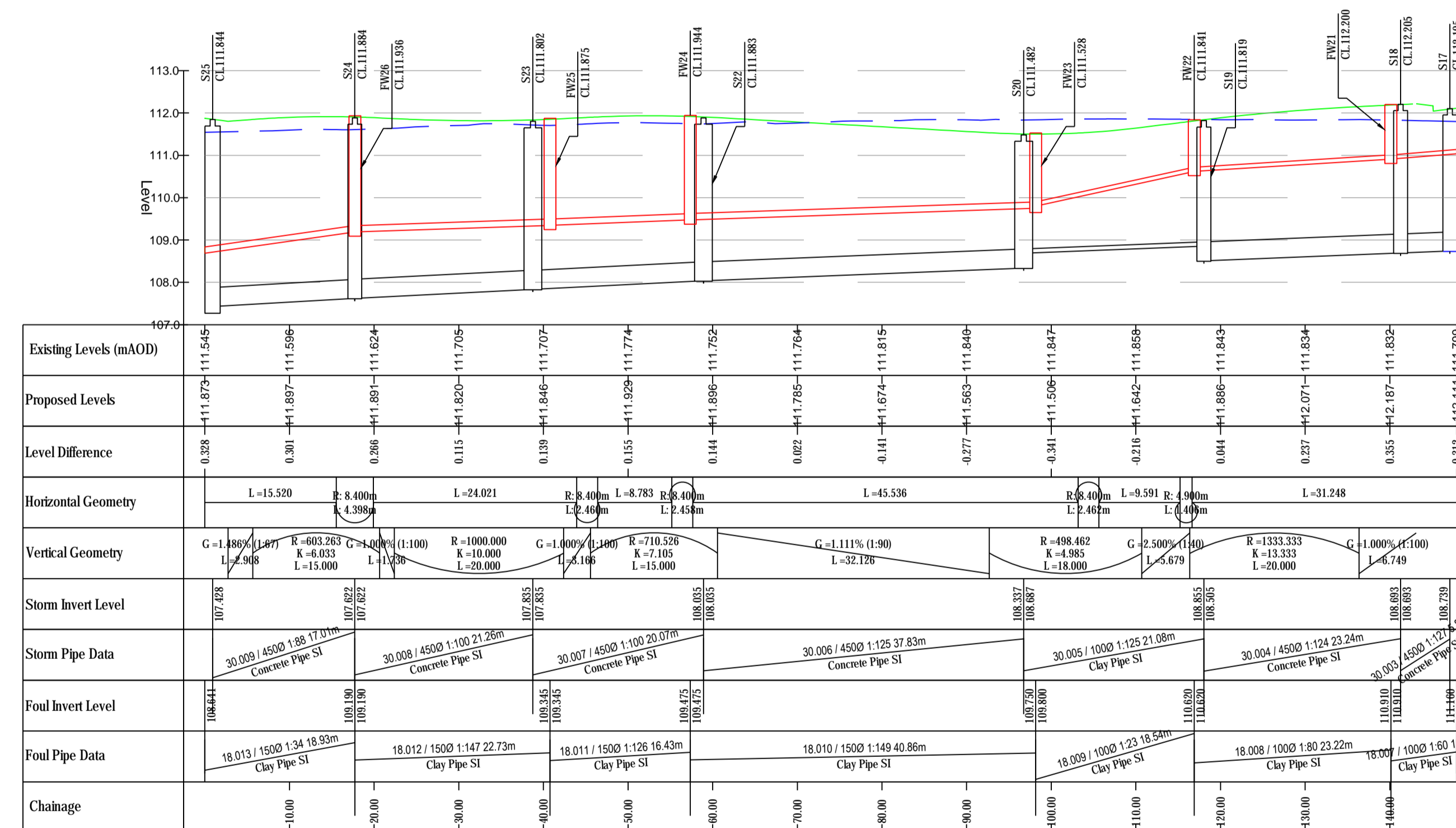

Shared Surface 18 LONG SECTION  
Datum: 107.00, Chainage: 0.000 - 147.884  
SCALE: H 1:500, V 1:100

PRELIMINARY ISSUE

P2	Pipes and manholes shown on Long Section	ALP	DF	AP	06.04.18
P1	FIRST ISSUE	ALP	AP	AP	09.03.18
REV	DESCRIPTION	BY	CHK	APP	DATE



**Defence Infrastructure Organisation**

90 VICTORIA STREET  
BRISTOL  
BS1 6DP

Tel.WYG: +44 (0)117 925 4393  
Tel.SBA: +44 (0)117 311 6387  
FAX: +44 (0)117 925 4239

Project:  
SPTA SFA LARKHILL

Drawing Title:  
Road 009-010 and SHARED SURFACES 17 & 18  
LONGITUDINAL SECTION  
SHEET 11

Scale	Drawn	Date	Checked	Date	Approved	Date
1:500	ALP	16.10.17	AP	16.10.17	ACP	16.10.17
Project No.	Office	Type	Drawing No.	Revision		
A100941-3	28	C	1359-2	P1		