

PLOTS 17, 18 & 20
FIRST FLOOR PLAN

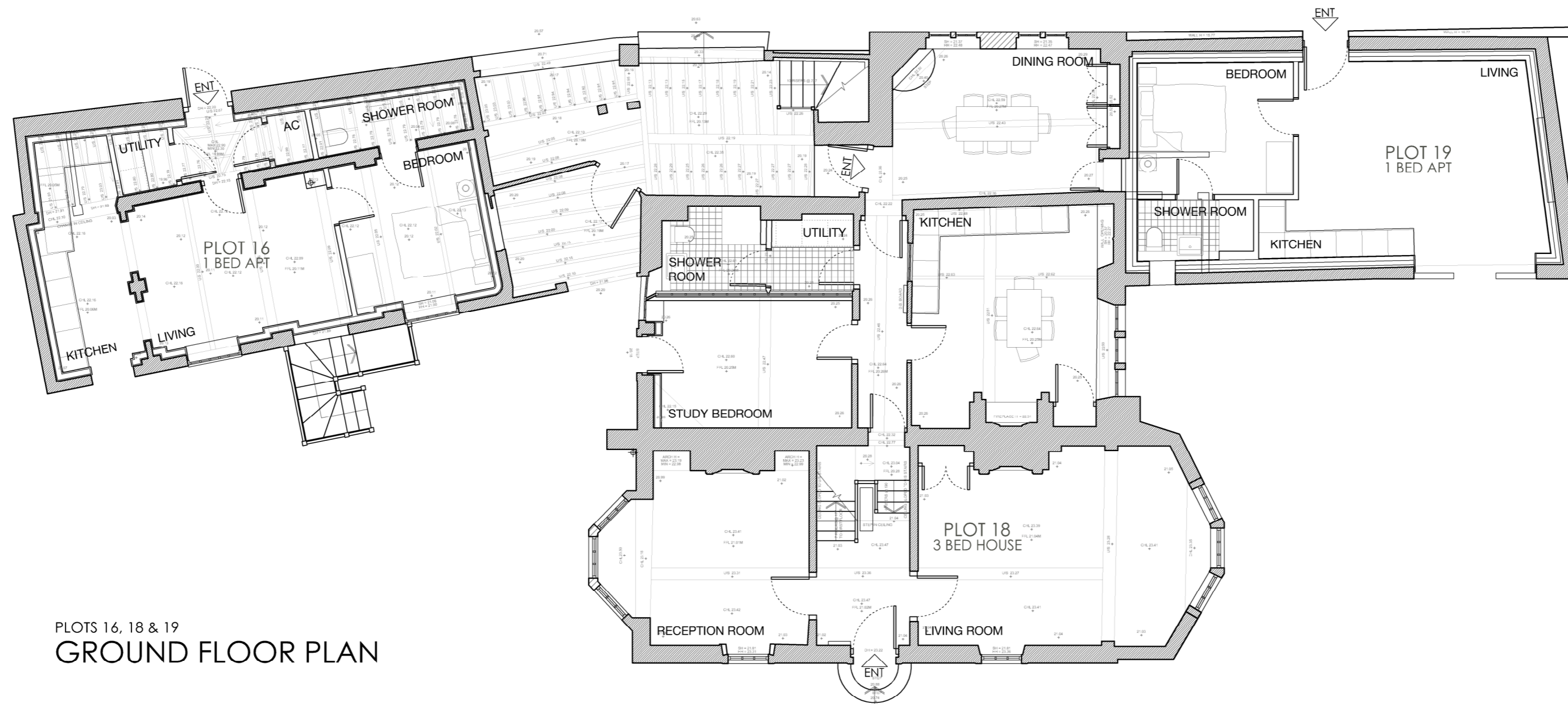

PLOTS 16, 18 & 19
GROUND FLOOR PLAN

Courtfield House
Polebarn Road, Trowbridge

Courtfield House Conversion Ground & First Floor Plans - Plots 16, 17, 18, 19 & 20
As Proposed



THIS DRAWING IS COPYRIGHT ©
Responsibility is not accepted for errors made by others in scaling from this drawing
All construction information should be taken from figured dimensions only
Discrepancies must be reported to the Architect before proceeding

Rev	Date	Details	Rev	Status
4107	0	030	-	PRELIMINARY

Scale	Size	Drawn	Check	Creation
1:100	A2 L	jc	-	-

