

**GROUND FLOOR PLANS**  
1:50

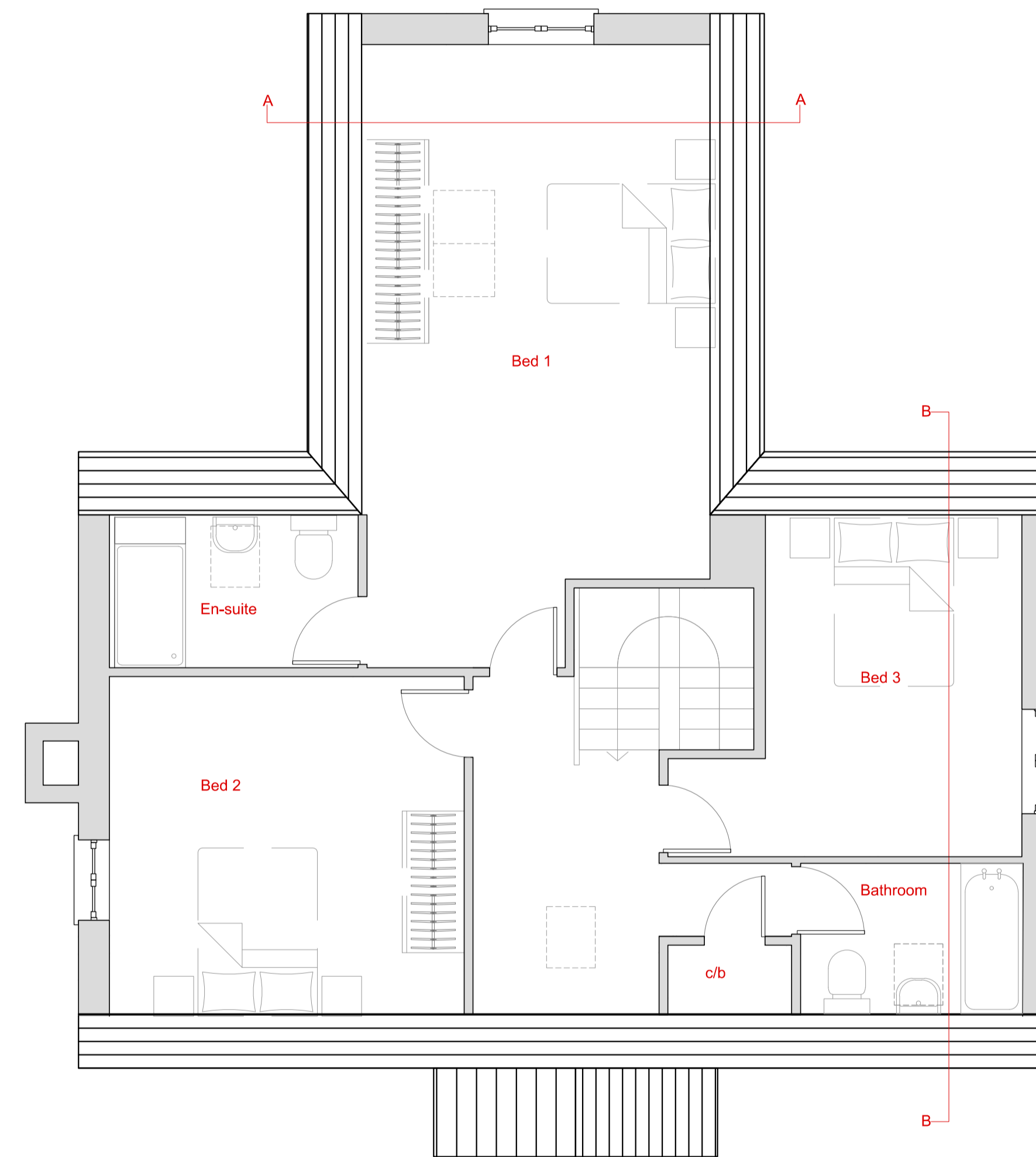

**FIRST FLOOR PLANS**  
1:50

Revision	Date	Check	Rev
----------	------	-------	-----

Reproduced From 'Ordnance Survey' mapping with the permission of the Controller of Her Majesty's Stationery Office © Crown Copyright DPDS Consulting Group, Old Bank House, 5 Devizes Road, Old Town, Swindon, Wiltshire, SN1 4BJ. Licence No. AL100018937

Use of this drawing does not absolve the client from his responsibilities under Health and Safety: The Construction (Design and Management) Regulations 2015.

**CONSULTING**

**SWINDON**

Old Bank House  
5, Devizes Road  
Old Town, Swindon  
Wiltshire, SN1 4BJ  
Tel : 01793-610222  
Fax : 01793-512436  
www.dpds.co.uk

**DERBY**

3 Gleneagles House  
Vernon Gate  
Derby, DE1 1UP  
Tel : 01332-206222  
Fax : 01332-206012  
www.dpds.co.uk

- Town Planning
- Development
- Environment
- Architecture
- Urban Design
- Landscape Design
- Project Management

DRAWING ISSUED BY:

- DEVELOPMENT PLANNING & DESIGN SERVICES
- DPDS ARCHITECTURE

FOR:

- PLANNING
- BUILDING REGULATIONS
- TENDER
- CONTRACT

Client  
Mr M Ziros, Tangled up in Blue

Project

**Land Behind 63, 64, 65 Martins Road Keevil**

Drawing

**Proposed Floor Plans**

Date	Drawn	Checked
03/01/18	MCW	LMD
Drawing No.	Revision	Scale
<b>C8584.PL.100</b>	-	1:100 @A3 1:50 @A1

