

No-Dig construction under existing retained tree, in accordance with WH Landscape consultancy report dated August 2018

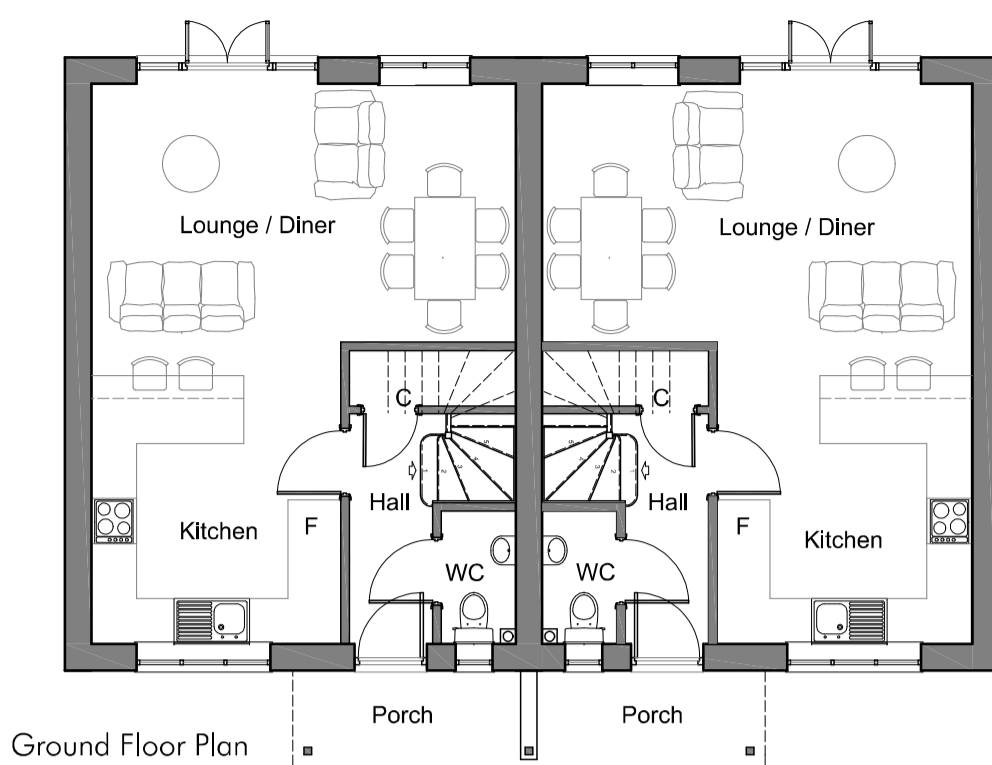

Ground Floor Plan

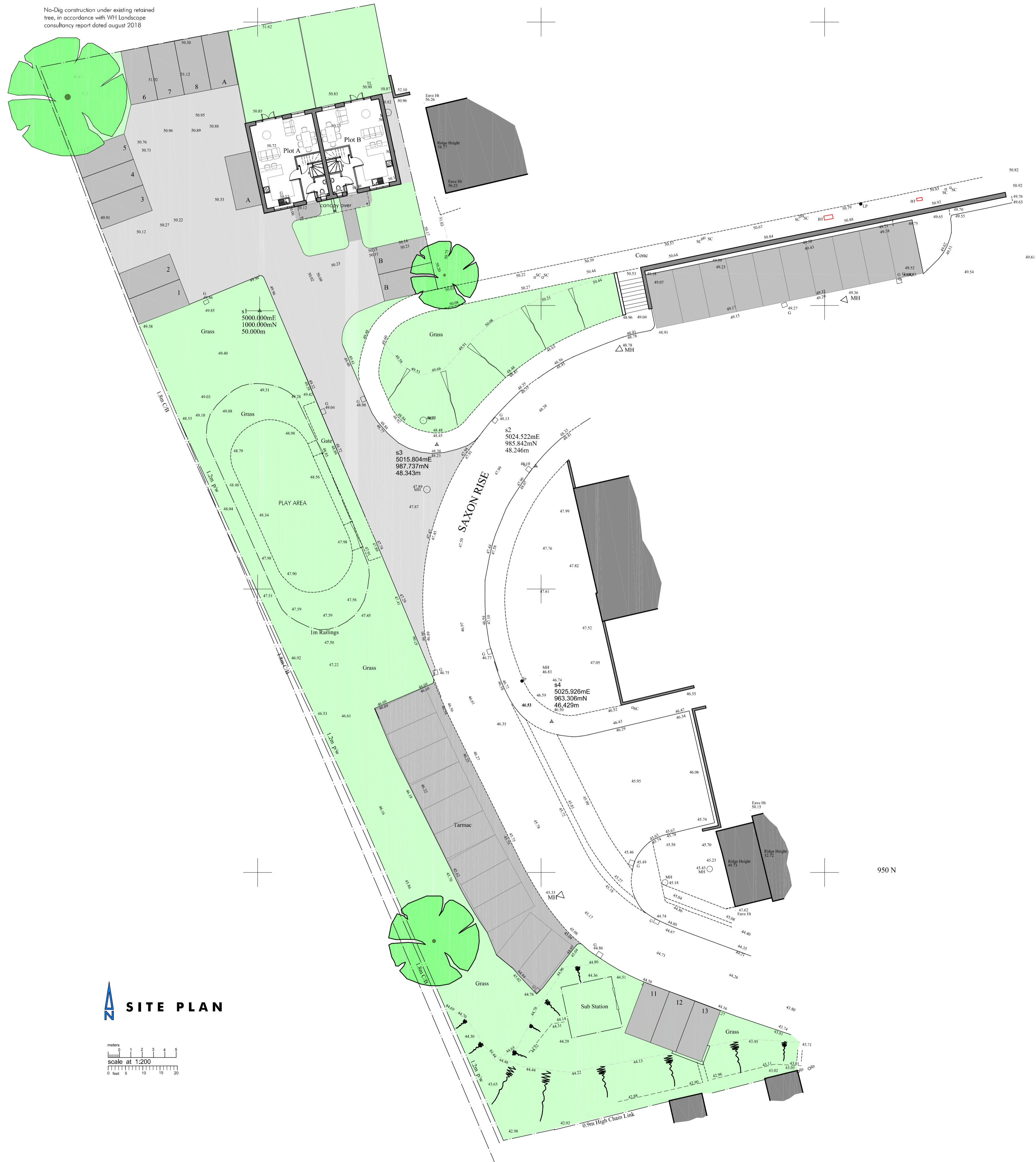
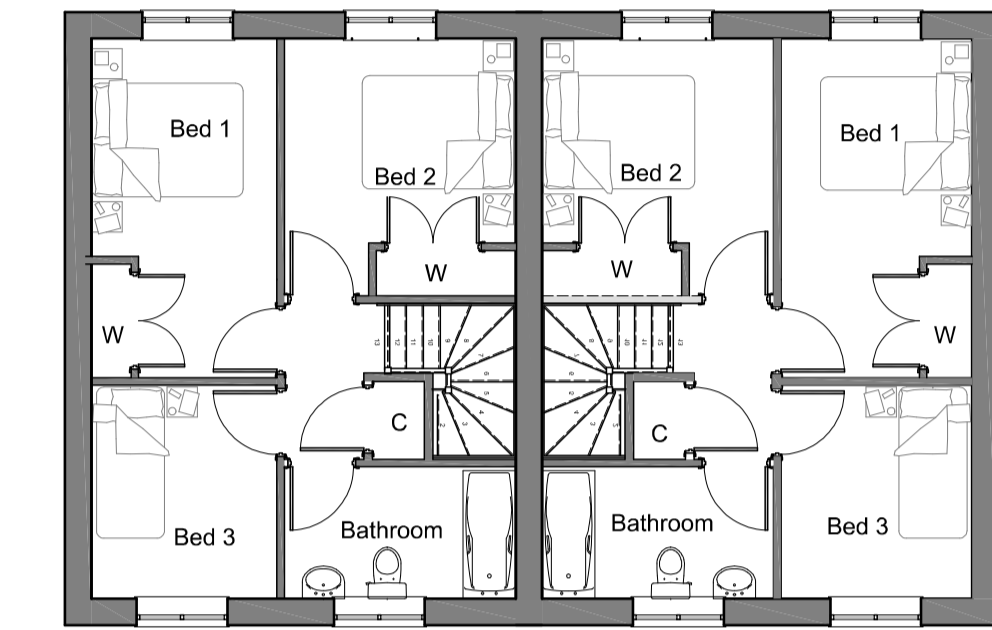

First Floor Plan

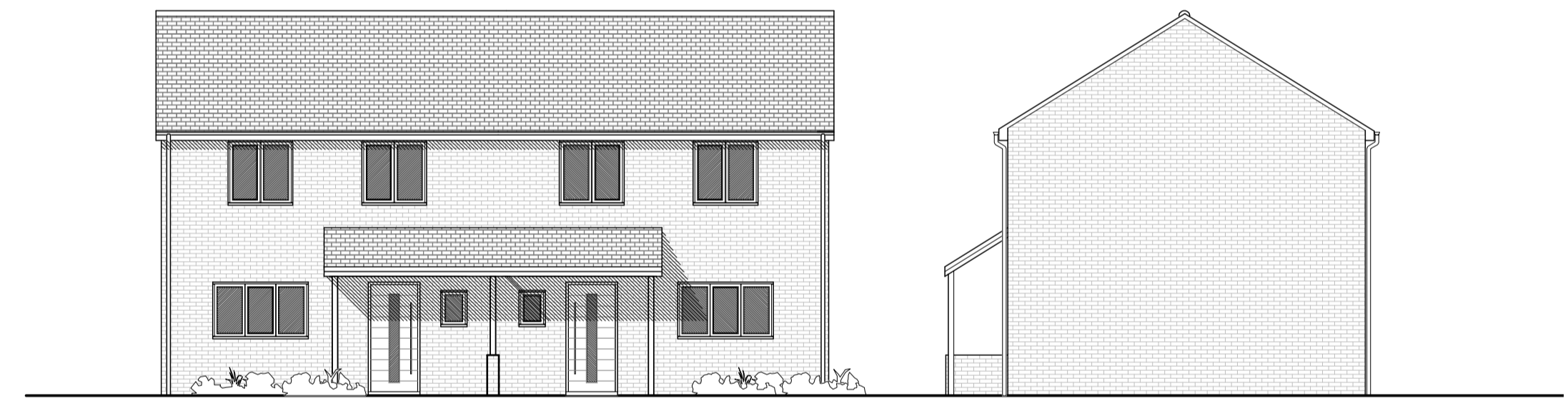
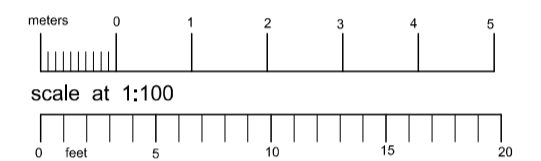

Front Elevation

Side Elevation



Rear Elevation

Side Elevation

SITE PLAN

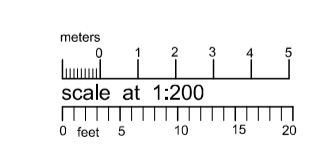

RIBA Chartered Practice

This drawing is the Copyright of PKA Architects Ltd Registered in England and Wales No 9600881 THIS IS A PLANNING DRAWING AND MUST NOT BE USED FOR CONSTRUCTION PURPOSES

Green REGISTER OF DISTRIBUTION MEMBERSHIP

wh dh

X:\Projects\Current Projects\1775 Aster Saxon Rise Collingbourne Ducis\04- Design\1775 planning.dwg
 Date: Tuesday, 21 August, 2018

REVISIONS

| No. | Description |
|-----|-------------|
| | |
| | |
| | |
| | |

| | |
|-----------------|---------------------------------|
| Client | Saxon Rise, Collingbourne Ducis |
| Date | 21-08-2018 |
| Scale | 1:100 & 1:200(DAT) |
| Proposed scheme | Issued for planning application |
| PI | 1775 planning.dwg |

PKA ARCHITECTS

PKA Architects Ltd
 Featherbrook, Whitley Road, Portner, Devizes, Wiltshire, SN10 5TD
 01380-725688 email: peter@pka-architects.com www.pka-architects.com

SIBA CHARTERED PRACTICE