

No-Dig construction under existing retained tree, in accordance with WH Landscape consultancy report dated August 2018

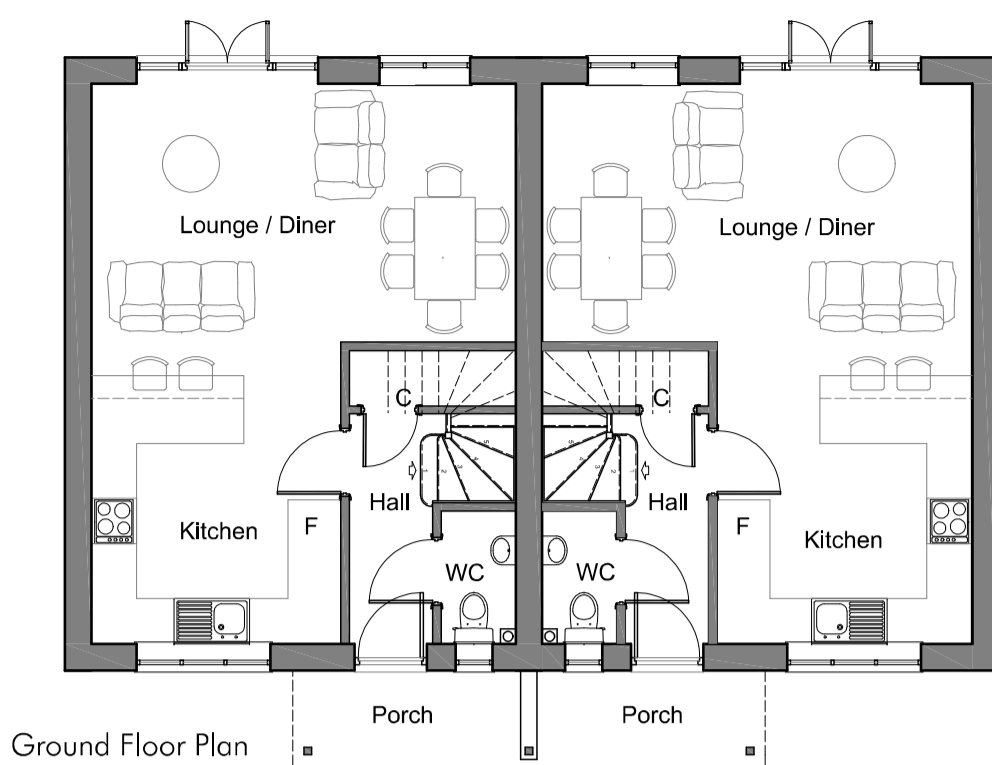

Ground Floor Plan

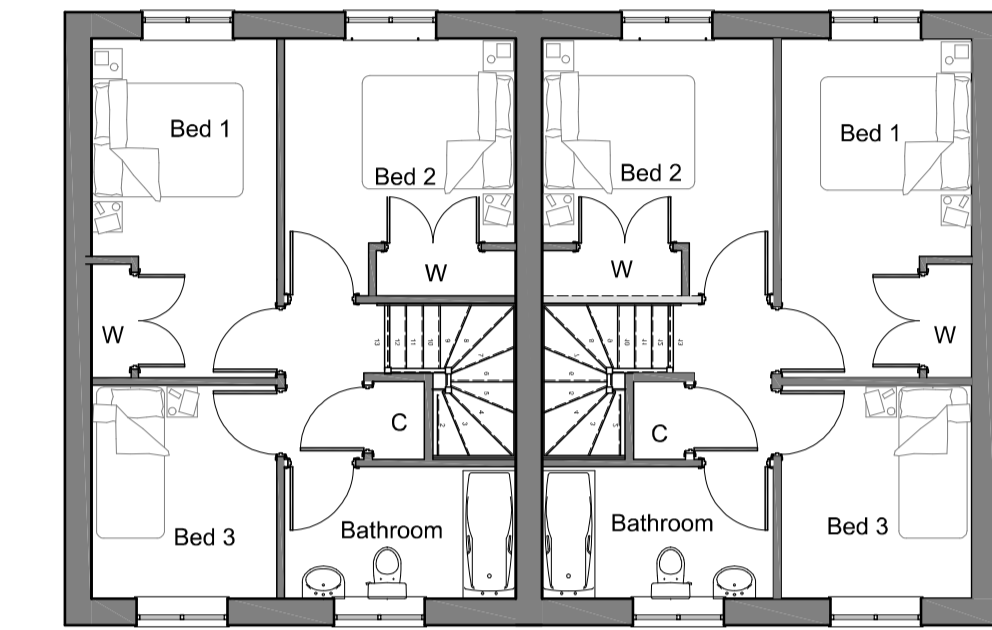

First Floor Plan

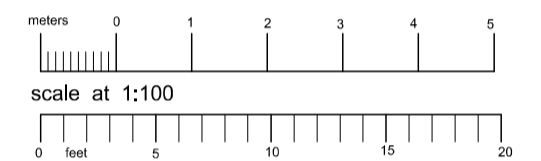

Front Elevation

Side Elevation



Rear Elevation

Side Elevation

SITE PLAN

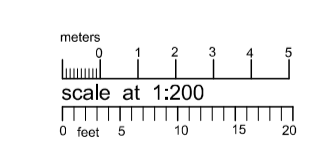

REVISIONS

Rev. A	16 October 2018	Parking space numbering updated
--------	-----------------	---------------------------------

RIBA Chartered Practice

This drawing is the Copyright of PKA Architects Ltd Registered in England and Wales No 9600081 THIS IS A PLANNING DRAWING AND MUST NOT BE USED FOR CONSTRUCTION PURPOSES

Green REGISTER OF DISTRIBUTION INFRASTRUCTURE

wh

Path: X:\Projects\Current Projects\1775 Aster Saxon Rise Collingbourne Ducis\04- Design\1775 planning A.dwg
 Date: Tuesday, 16 October, 2018

Client	Saxon Rise, Collingbourne Ducis	Issued for planning application
Date	21-08-2018	Scale: 1:100 & 1:200 (G/A1)
Proposed scheme	P1_1775 planning A.dwg	

PKA ARCHITECTS

PKA Architects Ltd
 Featherbrook, Whitley Road, Porton, Devizes, Wiltshire, SN10 5TD
 SIBA CHARTERED PRACTICE
 Tel 01380 725688 email: peter@pka-architects.com www.pka-architects.com