

Site Address:

10 Tintern Road, Devizes, Wiltshire SN10 5ED

PLANNING

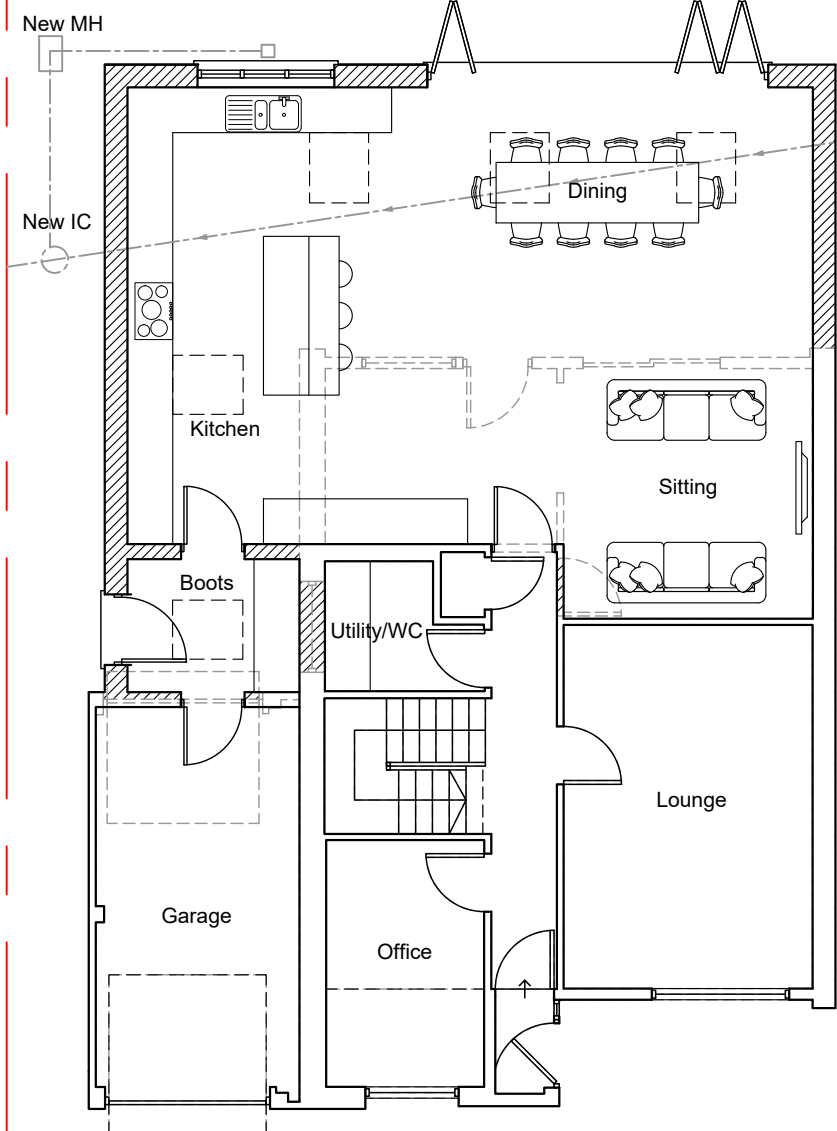

Ground Floor Plan

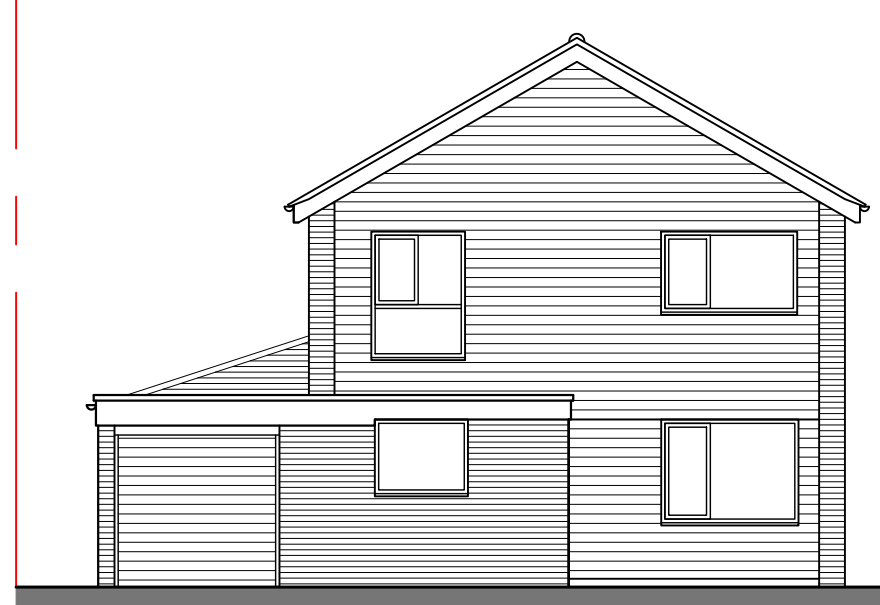

Front Elevation



Side Elevation



Rear Elevation



Side Elevation

| Rev | Date | Description | Drn By |
|-----|----------|-------------------------------|--------|
| A | 14/04/19 | Changed to pitch roof design. | KJ |
| - | - | - | - |
| - | - | - | - |

NOTES

1. This drawing is copyright of: Kennet Design LTD. Reproduction is only to take place with our written authority.
2. These Plans are subject to 'Planning and Building Regulation Approval' or any other statute in law before building commences.
3. Any structural work where mentioned on the drawing is subject to a qualified structural and civil engineer calculations before building work commences.
4. All drawings marked preliminary or planning are not to be built or manufactured from.
5. If any discrepancies are found in the drawings these are to be brought to the attention of Kennet Design for rectification.
6. Boundary line indicative only. Exact location must be determined on site before building work commences.

Drawing Title:

Proposed plans and elevations

Project & Drawing Number:

19.10TR.P.02

Rev:

A

Scale:

1:100

Sheet size:

A3

Date:

April 19

4 Scotchel Green
Pewsey
Wiltshire
SN9 5AU
info@kennetdesign.co.uk
www.kennetdesign.co.uk

