

Site Address:

10 Tintern Road, Devizes, Wiltshire SN10 5ED

PLANNING

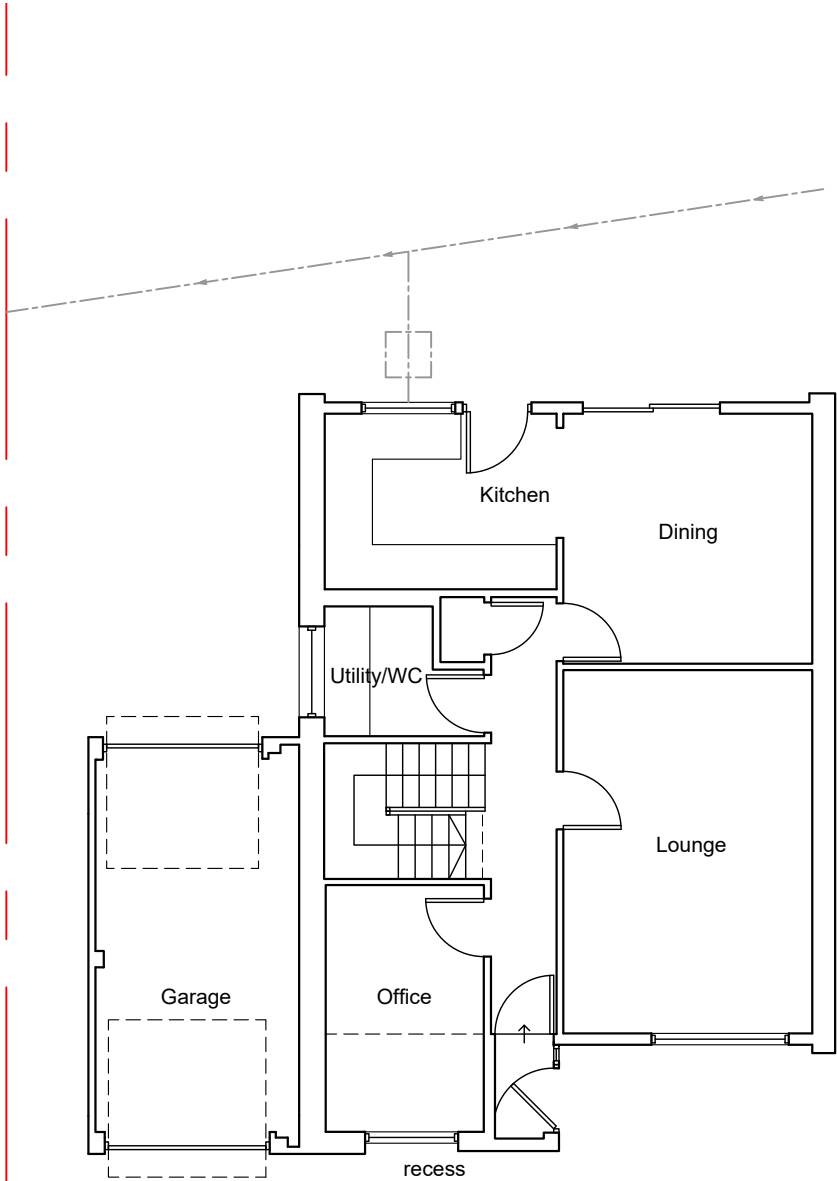

Ground Floor Plan

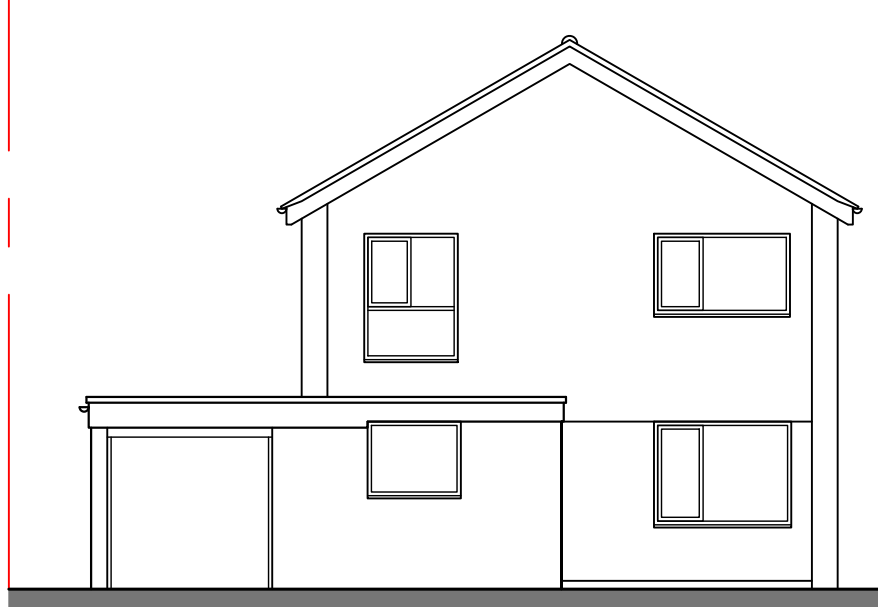

Front Elevation

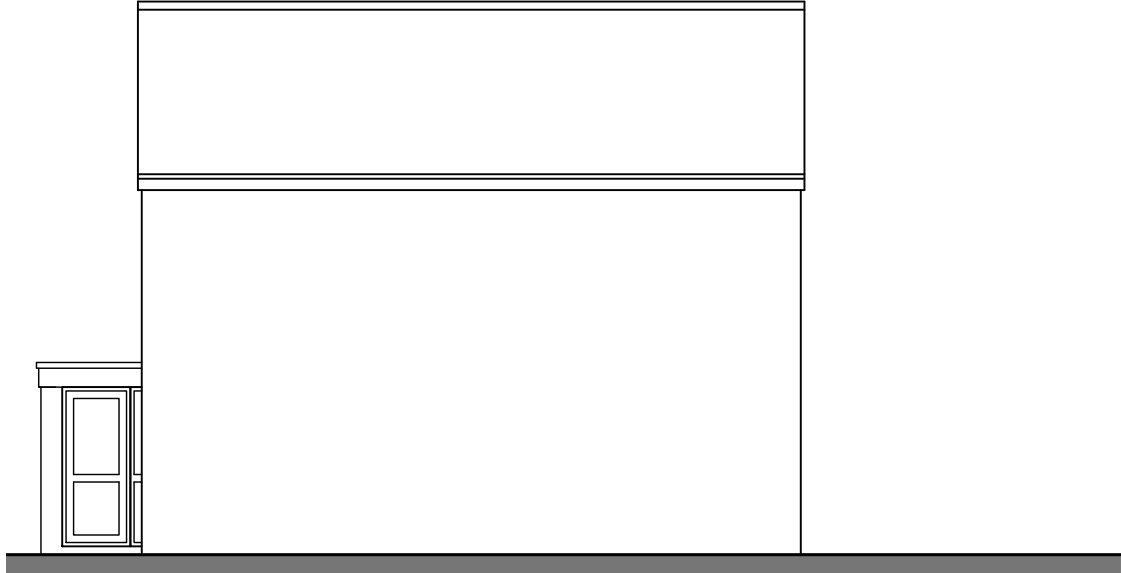

Side Elevation



Rear Elevation

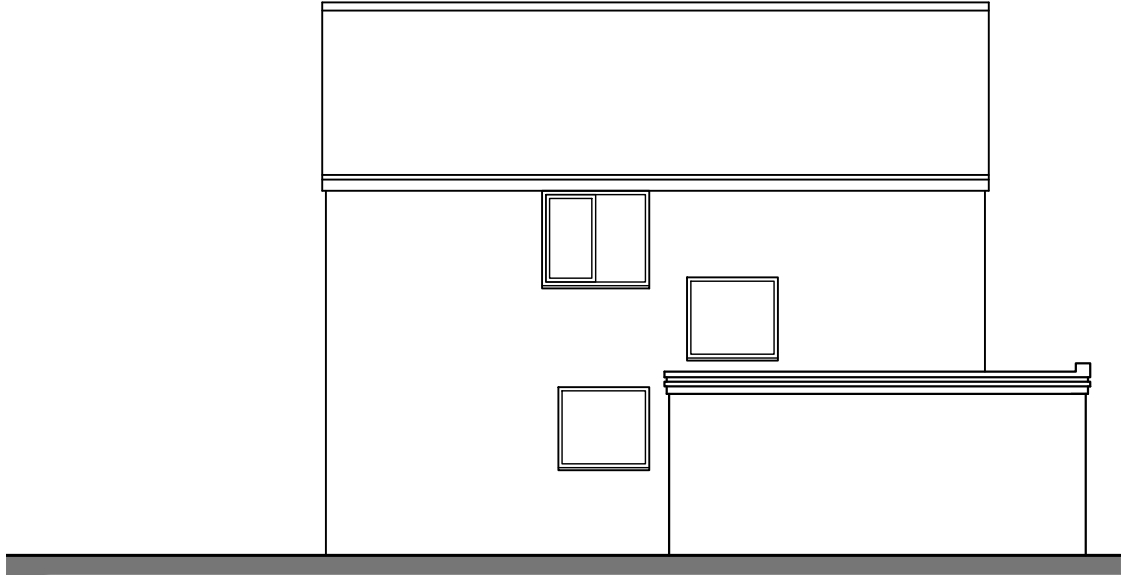

Side Elevation

Rev	Date	Description	Drm By
-	-	-	-
-	-	-	-
-	-	-	-

NOTES
 1. This drawing is copyright of: Kennet Design LTD. Reproduction is only to take place with our written authority.
 2. These Plans are subject to 'Planning and Building Regulation Approval' or any other statute in law before building commences.
 3. Any structural work where mentioned on the drawing is subject to a qualified structural and civil engineer calculations before building work commences.
 4. All drawings marked preliminary or planning are not to be built or manufactured from.
 5. If any discrepancies are found in the drawings these are to be brought to the attention of Kennet Design for rectification.
 6. Boundary line indicative only. Exact location must be determined on site before building work commences.

Drawing Title:
Existing plans and elevations
 Project & Drawing Number:
19.10TR.P.01

Rev:	Scale:	Sheet size:	Date:
/	1:100	A3	April 19

4 Scotchel Green
 Pewsey
 Wiltshire
 SN9 5AU
 info@kennetdesign.co.uk
 www.kennetdesign.co.uk

