

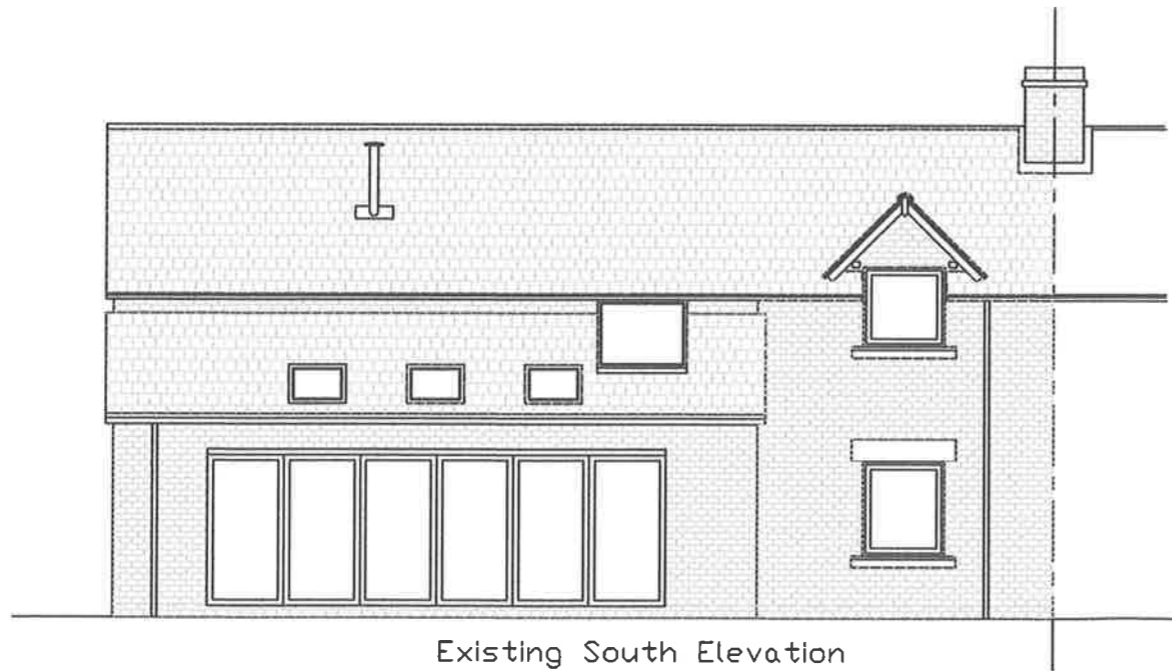

Existing North Elevation



Existing West Elevation



Existing South Elevation

RECEIVED
- 1 OCT 2019

Scale 1:100

| REV | DESCRIPTION | BY | DATE |
|---|---------------------|--------|------------|
| PETER GRIST ARCHITECTURAL CONSULTANT | | | |
| <small>© UNAUTHORISED COPYING OR USE IS NOT PERMITTED</small> | | | |
| TITLE: Proposed rear extension to 96 Baldham, Seend Nr Melksham, Wilts SN12 6PW for Mr & Mrs Corbett | | | |
| DRAWN: | GBL | DATE: | 19-09-2019 |
| DRG No: | EXISTING ELEVATIONS | SCALE: | 1:100@A3 |
| | | REV: | - |