

Ground Floor Plan

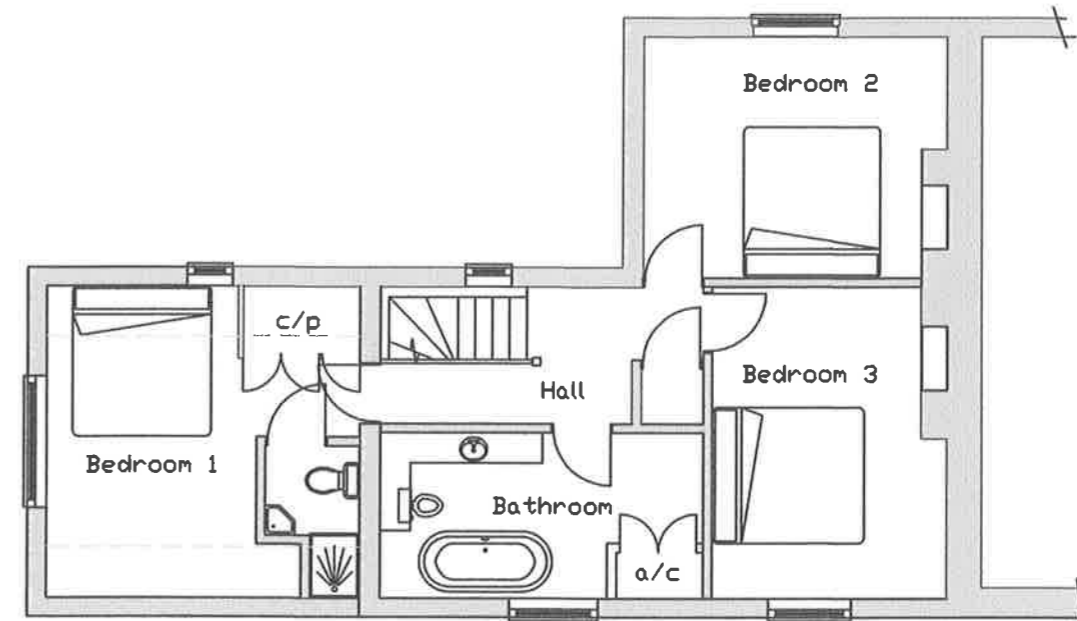

First Floor Plan



Scale 1:100

- 1 OCT 2019

REV	DESCRIPTION	BY	DATE
PETER GRIST ARCHITECTURAL CONSULTANT			
<small>© UNAUTHORIZED COPYING OR USE IS NOT PERMITTED</small>			
TITLE: Proposed rear extension to 96 Baldham, Seend Nr Melksham, Wilts SN12 6PW for Mr & Mrs Corbett			
DRAWN:	GBL	DATE:	19-09-2019
DRG No:	EXISTING FLOOR PLANS	SCALE:	1:100@A3
		REV:	-