

Existing South Elevation



Proposed East Elevation



Proposed North Elevation

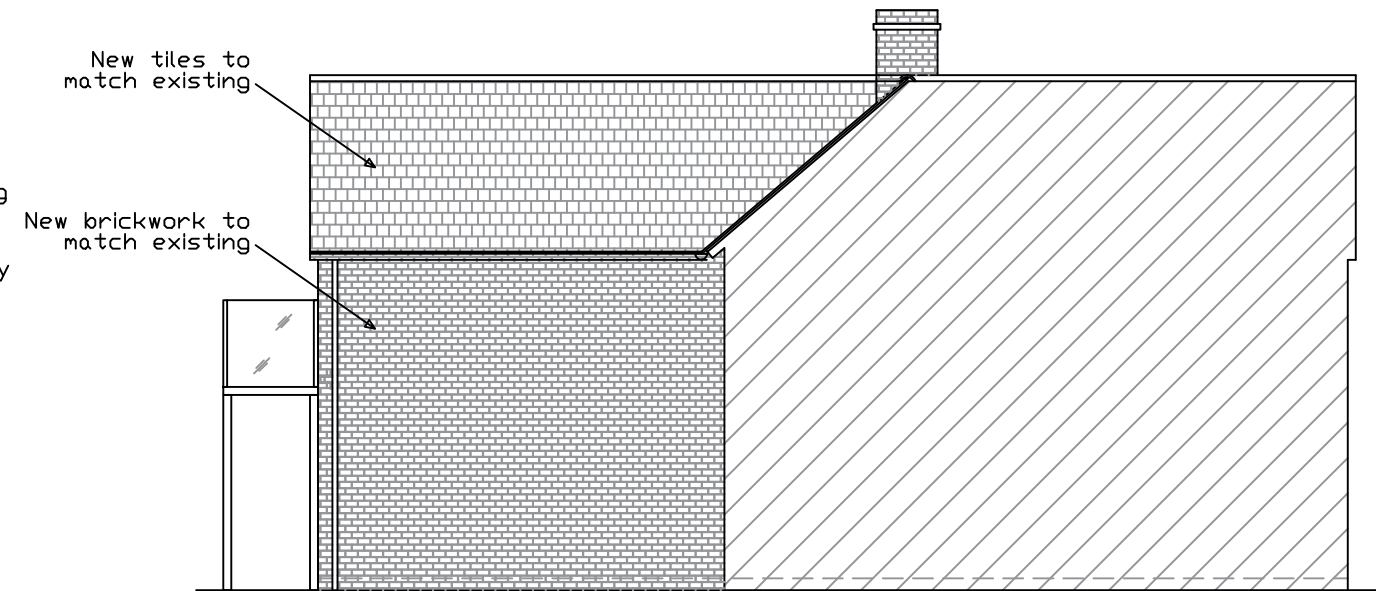

Proposed West Elevation

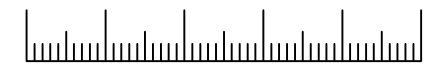

Scale 1:100

A	ELEVATION TITLES AMENDED - WEST ADDED	GBL	25-11-2019
REV	DESCRIPTION	BY	DATE
PETER GRIST ARCHITECTURAL CONSULTANT			
<small>© UNAUTHORISED COPYING OR USE IS NOT PERMITTED</small>			
TITLE: Proposed rear extension to 96 Baldham, Seend Nr Melksham, Wilts SN12 6PW for Mr & Mrs Corbett			
DRAWN:	GBL	DATE:	19-09-2019
DRG No:	PROPOSED ELEVATIONS	SCALE:	1:100@A3
		REV:	A