

IF PRINTING - USE AN A1 SHEET.
 IF THIS DRAWING HAS BEEN ACCURATELY REPRODUCED THE
 DISTANCE BETWEEN THESE LINES WILL BE EXACTLY 100mm

This drawing and its design content is copyright - Jagged Edge Design Ltd.
SCALING
 Scaling this drawing as part of the construction process is something we strongly advise against. We appreciate that there are many other non critical reasons for scaling a drawing, if you wish to, at your own risk, first measure the distance between the red lines to the left, to ensure accuracy of reproduction.

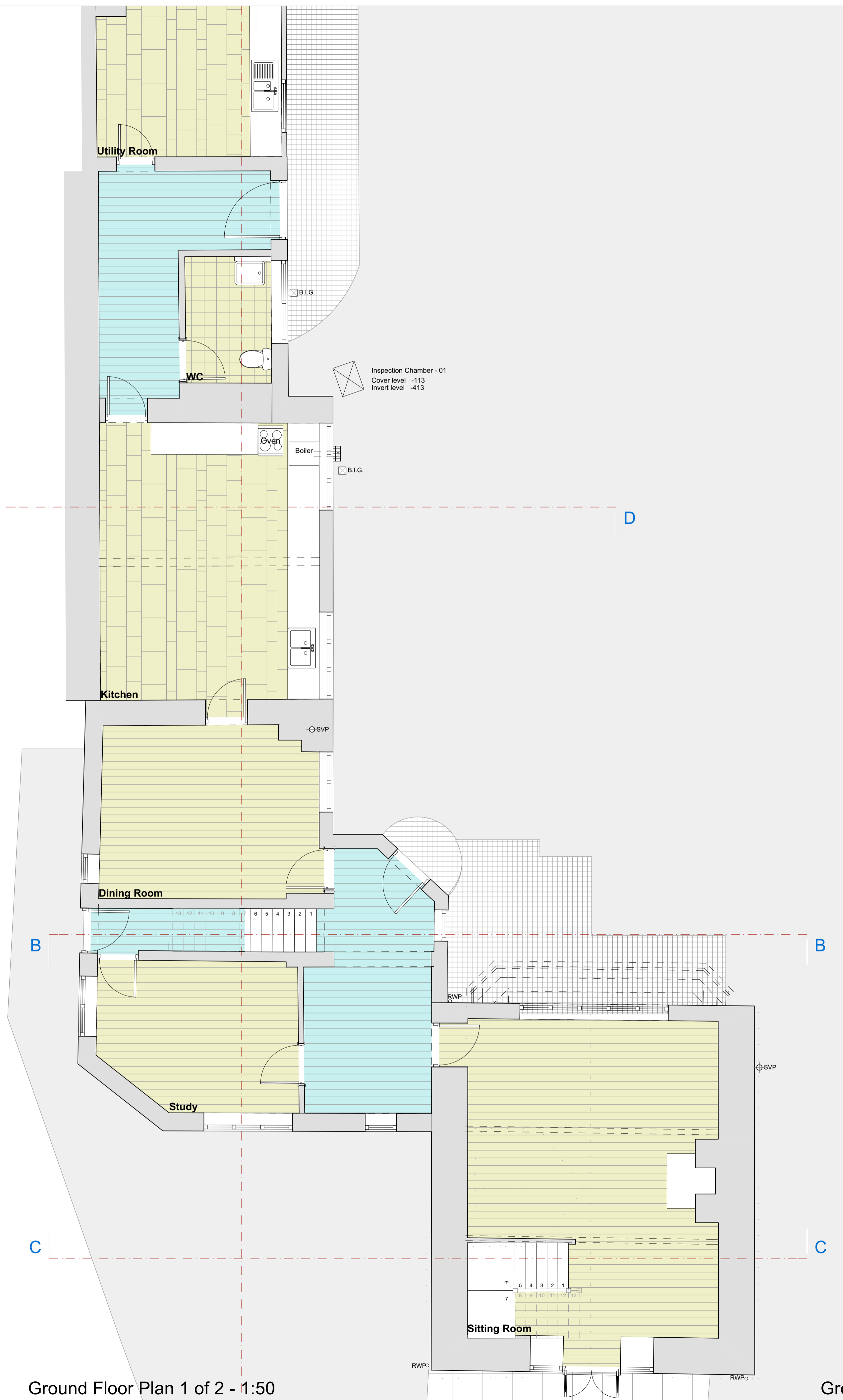

Ground Floor Plan 1 of 2 - 1:50

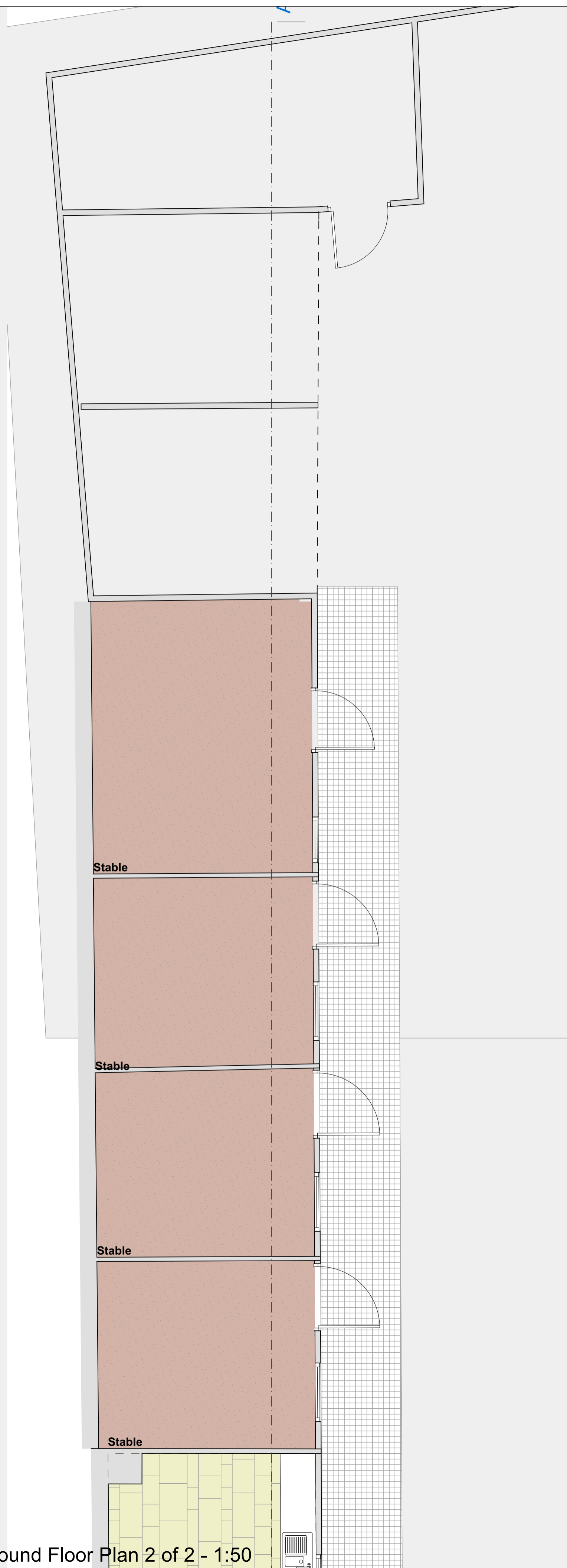

Ground Floor Plan 2 of 2 - 1:50



Front View



Rear View

Project:	Survey Drawings: Oliver House Stud Chedglow Malmesbury Sn16 9EZ
Client:	Nicola Schragar Oliver House Stud Chedglow Malmesbury Sn16 9EZ
Title:	Survey Ground Floor Plan
Date originated:	Date printed: 17 November 2020
Scale:	1:50
Drawn By:	G Lawes
Drawing No.:	2018_011
JAGGED EDGE DESIGN LTD ARCHITECTURAL DESIGN SPECIALISTS THE STUDIO IRONGATE FARM BUSINESS UNITS RODMARTON CIRENCESTER GLOUCESTERSHIRE GL7 6PQ info@jaggededgedesign.co.uk www.jaggededgedesign.co.uk	

